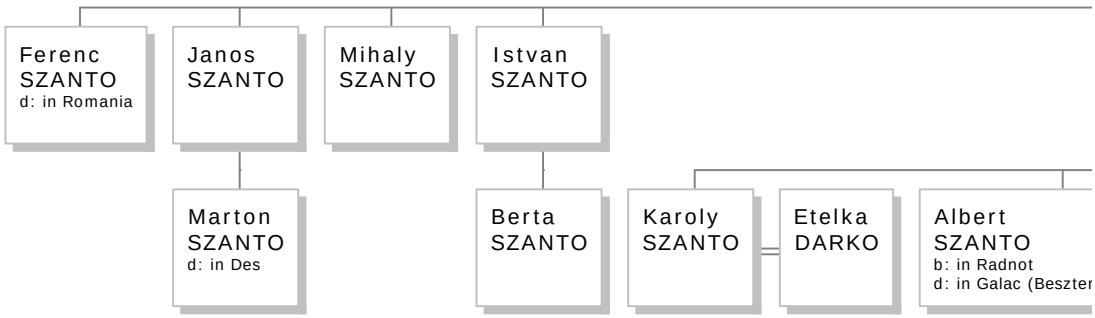
Ferenc SZANTO
d: in Romania
Janos SZANTO
Mihaly SZANTO
Istvan SZANTO
Marton SZANTO
d: in Des
Berta SZANTO
Karoly SZANTO
Etelka DARKO
Albert SZANTO
b: in Radnot
d: in Galac (Beszter

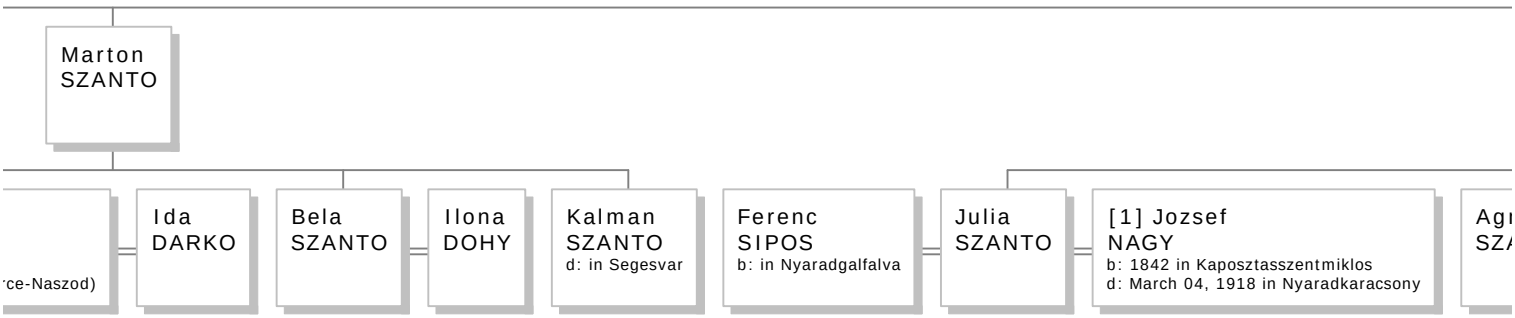
Marton
SZANTO
rce-Naszod)
Ida
DARKO
Bela
SZANTO
Ilona
DOHY
Kalman
SZANTO
d: in Segesvar
Ferenc
SIPOS
b: in Nyaradgalfalva
Julia
SZANTO
[1] Jozsef
NAGY
b: 1842 in Kaposztasszentmiklos
d: March 04, 1918 in Nyaradkaracsony

Descendants of Marton Szanto

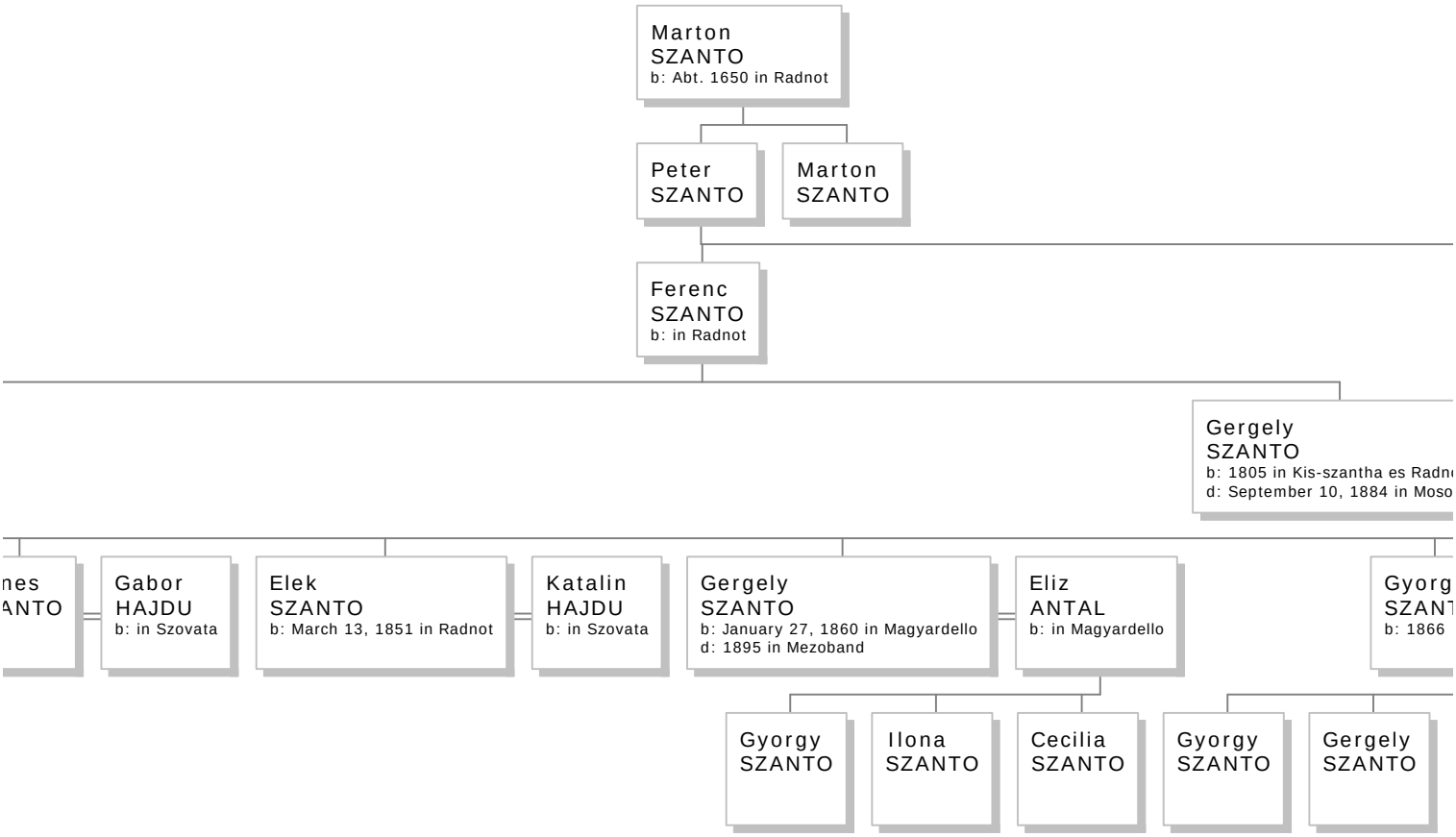

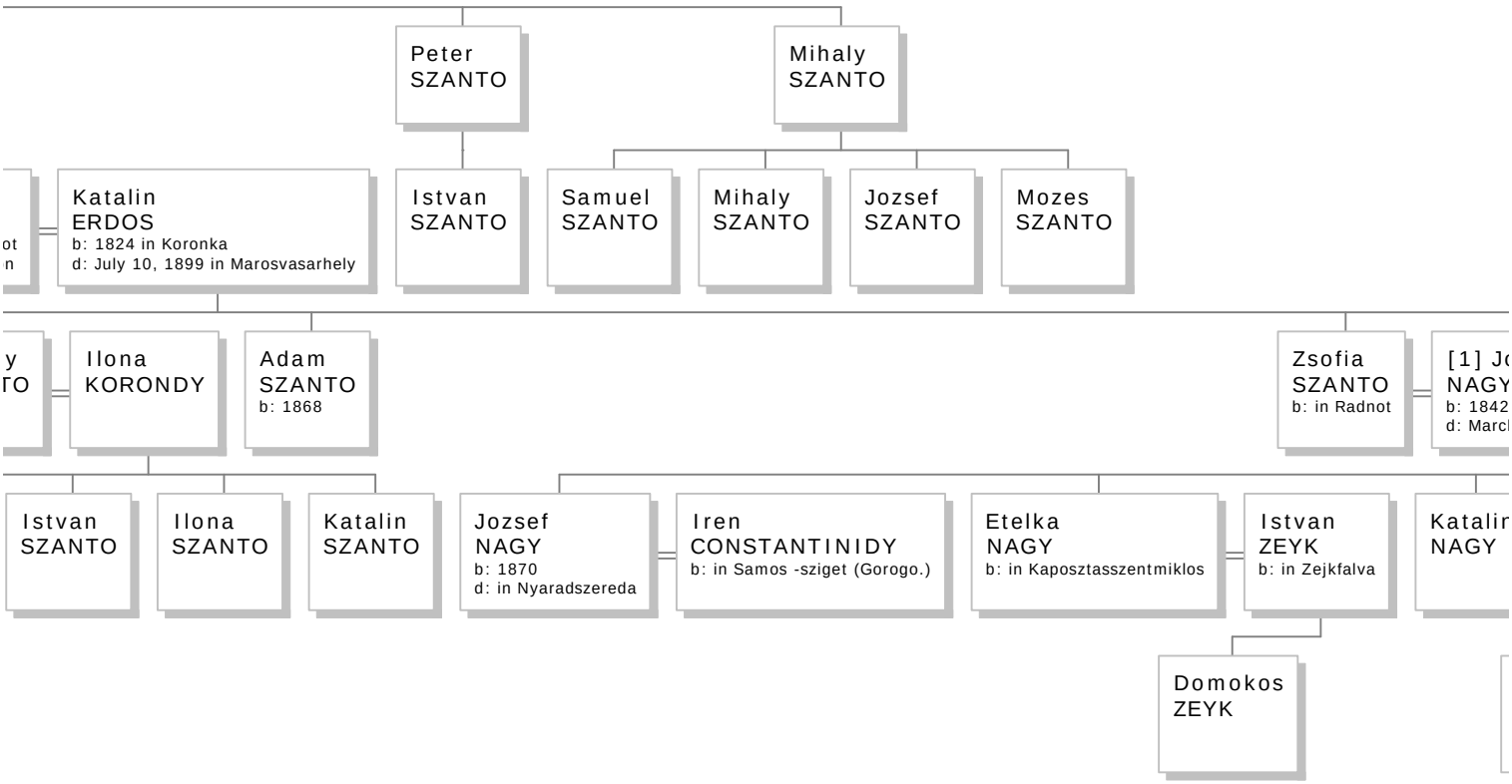
Peter SZANTO
Mihaly SZANTO
Katalin ERDOS
b: 1824 in Koronka
d: July 10, 1899 in Marosvasarhely
Istvan SZANTO
Samuel SZANTO
Mihaly SZANTO
Jozsef SZANTO
Mozes SZANTO
Ilona KORONDY
Adam SZANTO
b: 1868
Zsofia SZANTO
b: in Radnot
Istvan SZANTO
Ilona SZANTO
Katalin SZANTO
Jozsef NAGY
b: 1870
d: in Nyaradszereda
Iren CONSTANTINIDY
b: in Samos -sziget (Gorogo.)
Etelka NAGY
b: in Kaposztasszentmiklos
Istvan ZEYK
b: in Zejkfalva
Domokos ZEYK

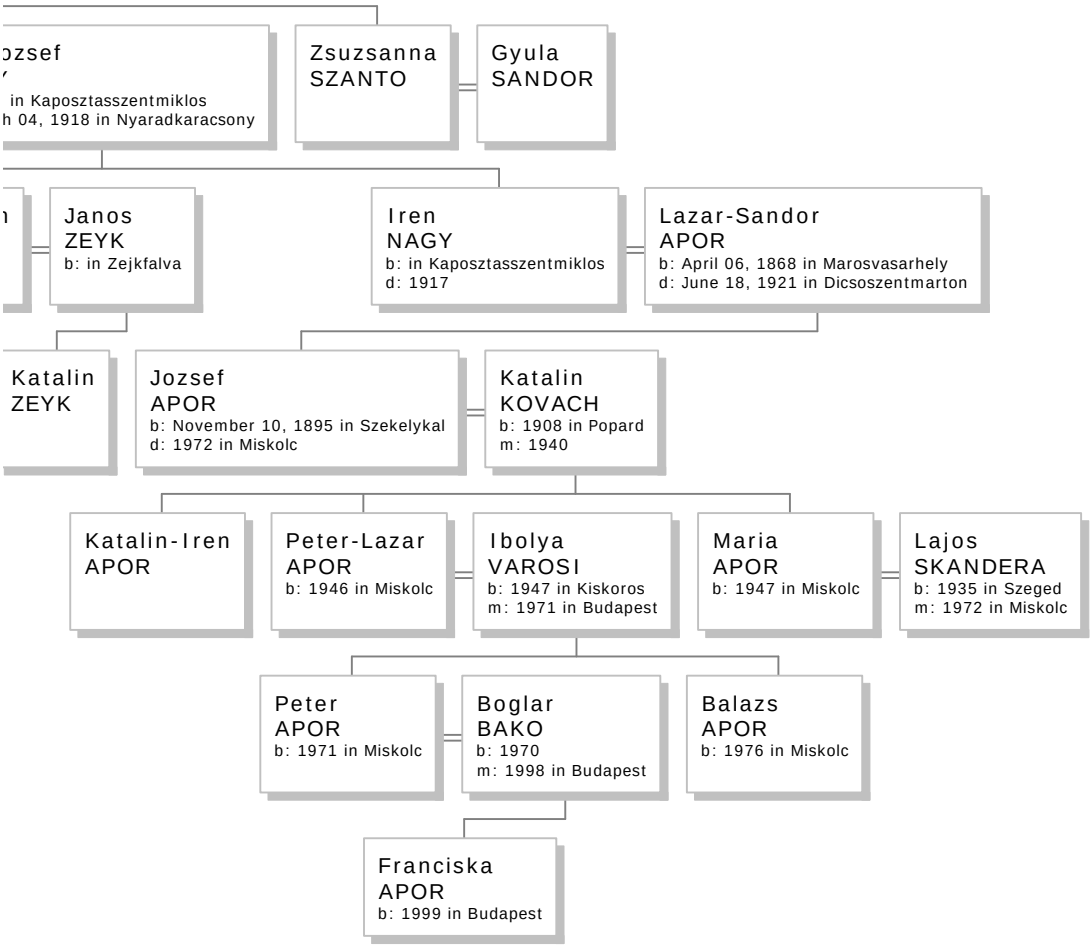
ozsef
in Kaposztasszentmiklos
h 04, 1918 in Nyaradkaracsony
Zsuzsanna
SZANTO
Gyula
SANDOR
Janos
ZEYK
b: in Zejkfalva
Iren
NAGY
b: in Kaposztasszentmiklos
d: 1917
Lazar-Sandor
APOR
b: April 06, 1868 in Marosvasarhely
d: June 18, 1921 in Dicsoszentmarton
Katalin
ZEYK
Jozsef
APOR
b: November 10, 1895 in Szekelykal
d: 1972 in Miskolc
Katalin
KOVACH
b: 1908 in Popard
m: 1940
Katalin-Iren
APOR
Peter-Lazar
APOR
b: 1946 in Miskolc
Ibolya
VAROSI
b: 1947 in Kiskoros
m: 1971 in Budapest
Maria
APOR
b: 1947 in Miskolc
Lajos
SKANDERA
b: 1935 in Szeged
m: 1972 in Miskolc
Peter
APOR
b: 1971 in Miskolc
Boglar
BAKO
b: 1970
m: 1998 in Budapest
Balazs
APOR
b: 1976 in Miskolc
Franciska
APOR
b: 1999 in Budapest