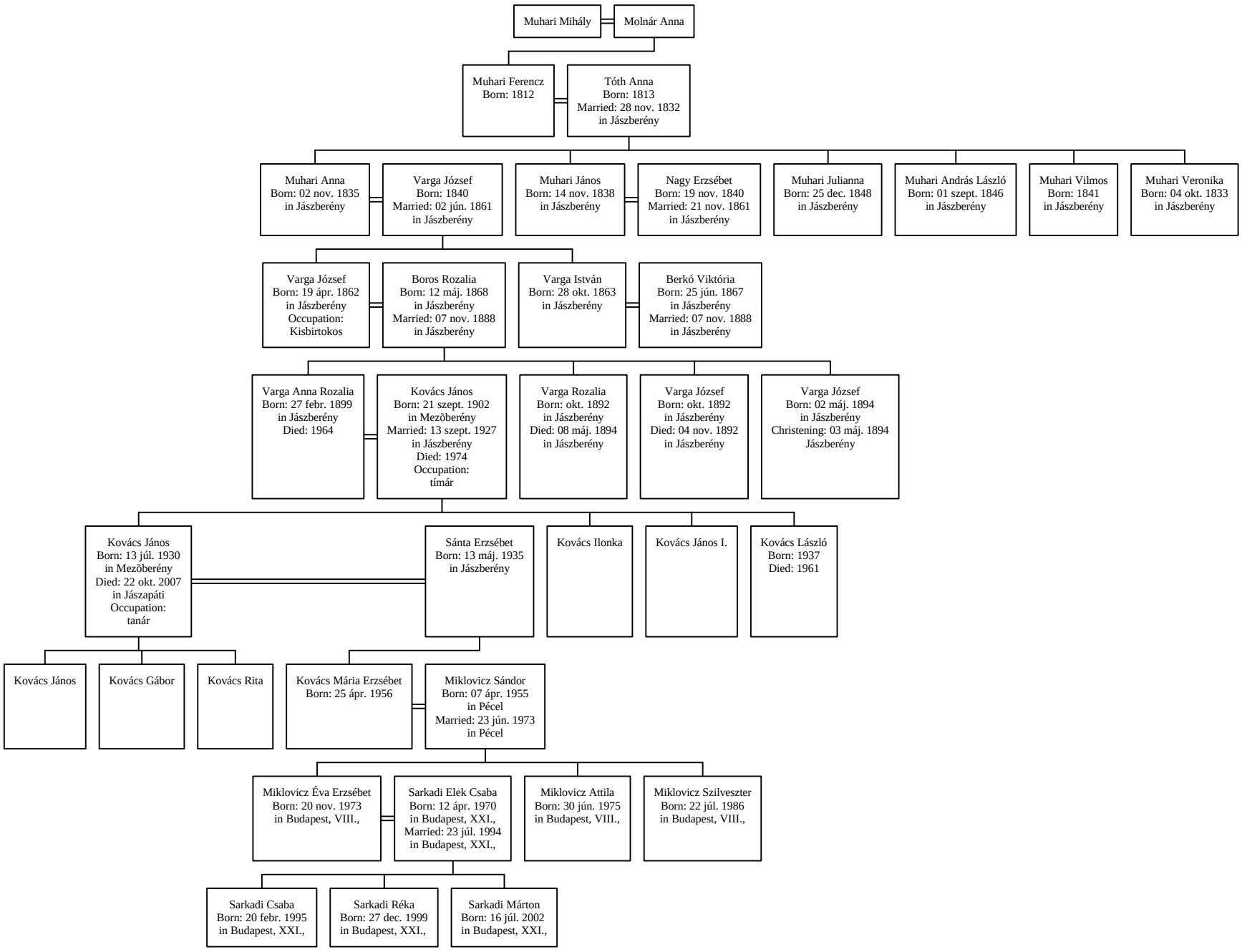Descendants of Muhari Mihály