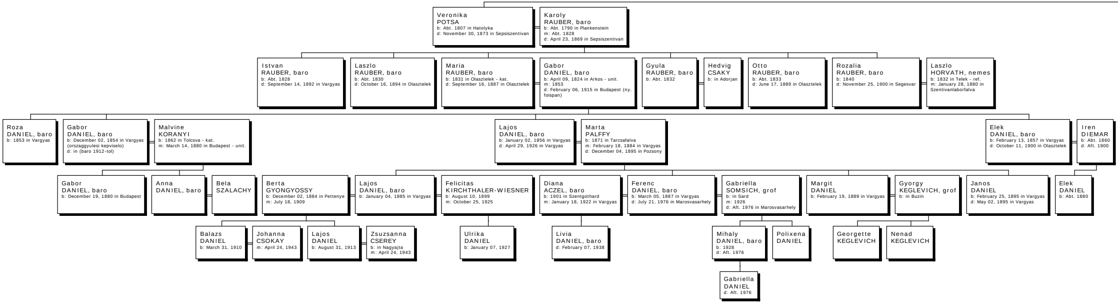
Veronika
POTSA
b: Abt. 1807 in Hatolyka
d: November 30, 1873 in Sepsiszentivan
Karoly
RAUBER, baro
b: Abt. 1790 in Plankenstein
m: Abt. 1828
d: April 23, 1869 in Sepsiszentivan
Istvan
RAUBER, baro
b: Abt. 1828
d: September 14, 1892 in Vargyas
Laszlo
RAUBER, baro
b: Abt. 1830
d: October 16, 1894 in Olasztelek
Maria
RAUBER, baro
b: 1831 in Olasztelek - kat.
d: September 16, 1887 in Olasztelek
Gabor
DANIEL, baro
b: April 09, 1824 in Arkos - unit.
m: 1853
d: February 06, 1915 in Budapest (ny. foispan)
Gyula
RAUBER, baro
b: Abt. 1832
Hedvig
CSAKY
b: in Adorjan
Otto
RAUBER, baro
b: Abt. 1833
d: June 17, 1889 in Olasztelek
Rozalia
RAUBER, baro
b: 1840
d: November 25, 1900 in Segesvar
Laszlo
HORVATH, nemes
b: 1832 in Telek - ref.
m: January 28, 1880 in Szentivanlaborfalva
Roza
DANIEL, baro
b: 1853 in Vargyas
Gabor
DANIEL, baro
b: December 02, 1854 in Vargyas (orszaggyulesi kepviselo)
d: in (baro 1912-tol)
Malvine
KORANYI
b: 1862 in Tolcsva - kat.
m: March 14, 1880 in Budapest - unit.
Lajos
DANIEL, baro
b: January 02, 1856 in Vargyas
d: April 29, 1926 in Vargyas
Marta
PALFFY
b: 1871 in Tarcsafalva
m: February 18, 1884 in Vargyas
d: December 04, 1895 in Pozsony
Elek
DANIEL, baro
b: February 13, 1857 in Vargyas
d: October 11, 1900 in Olasztelek
Iren
DIEMAR
b: Abt. 1860
d: Aft. 1900
Gabor
DANIEL, baro
b: December 19, 1880 in Budapest
Anna
DANIEL, baro
Bela
SZALACHY
Berta
GYONGYOSSY
b: December 02, 1884 in Pettenye
m: July 18, 1909
Lajos
DANIEL, baro
b: January 04, 1885 in Vargyas
Felicitas
KIRCHTHALER-WIESNER
b: August 10, 1899
m: October 25, 1925
Diana
ACZEL, baro
b: 1901 in Szentgothard
m: January 18, 1922 in Vargyas
Ferenc
DANIEL, baro
b: March 05, 1887 in Vargyas
d: July 21, 1976 in Marosvasarhely
Gabriella
SOMSICH, grof
b: in Sard
m: 1926
d: Aft. 1976 in Marosvasarhely
Margit
DANIEL
b: February 19, 1889 in Vargyas
Gyorgy
KEGLEVICH, grof
b: in Buzin
Janos
DANIEL
b: February 25, 1895 in Vargyas
d: May 02, 1895 in Vargyas
Elek
DANIEL
b: Abt. 1880
Balazs
DANIEL
b: March 31, 1910
Johanna
CSOKAY
m: April 24, 1943
Lajos
DANIEL
b: August 31, 1913
Zsuzsanna
CSEREY
b: in Nagyajta
m: April 24, 1943
Ulrika
DANIEL
b: January 07, 1927
Livia
DANIEL, baro
d: February 07, 1938
Mihaly
DANIEL, baro
b: 1928
d: Aft. 1976
Polixena
DANIEL
Georgette
KEGLEVICH
Nenad
KEGLEVICH
Gabriella
DANIEL
d: Aft. 1976

FTM11-el, az erdélyi Sepsiszentgyörgyön összeállította:
székelymuzsnai KOCS JÁNOS, 0722-807563 - © 2009
"b" = born / született, "m" = married / esküdt,
"d" = died / elhunyt, "Abt." = about / körülbelül

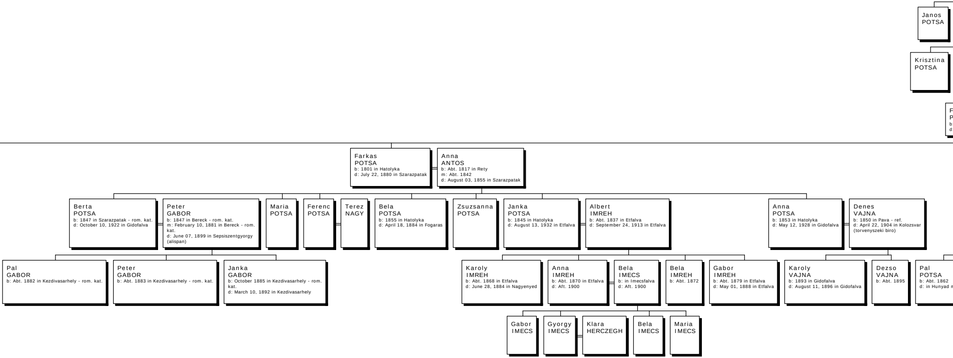

Janos
POTSA

Krisztina
POTSA

F
P
b:
d:

Farkas
POTSA
b: 1801 in Hatolyka
d: July 22, 1880 in Szarazpatak

Anna
ANTOS
b: Abt. 1817 in Rety
m: Abt. 1842
d: August 03, 1855 in Szarazpatak

Berta
POTSA
b: 1847 in Szarazpatak - rom. kat.
d: October 10, 1922 in Gidofalva

Peter
GABOR
b: 1847 in Bereck - rom. kat.
m: February 10, 1881 in Bereck - rom. kat.
d: June 07, 1899 in Sepsiszentgyorgy
(alispan)

Maria
POTSA

Ferenc
POTSA

Terez
NAGY

Bela
POTSA
b: 1855 in Hatolyka
d: April 18, 1884 in Fogaras

Zsuzsanna
POTSA

Janka
POTSA
b: 1845 in Hatolyka
d: August 13, 1932 in Etfalva

Albert
IMREH
b: Abt. 1837 in Etfalva
d: September 24, 1913 in Etfalva

Anna
POTSA
b: 1853 in Hatolyka
d: May 12, 1928 in Gidofalva

Denes
VAJNA
b: 1850 in Pava - ref.
d: April 22, 1904 in Kolozsvar
(torvenyszeki biro)

Pal
GABOR
b: Abt. 1882 in Kezdivasarhely - rom. kat.

Peter
GABOR
b: Abt. 1883 in Kezdivasarhely - rom. kat.

Janka
GABOR
b: October 1885 in Kezdivasarhely - rom. kat.
d: March 10, 1892 in Kezdivasarhely

Karoly
IMREH
b: Abt. 1868 in Etfalva
d: June 28, 1884 in Nagyenyed

Anna
IMREH
b: Abt. 1870 in Etfalva
d: Aft. 1900

Bela
IMECS
b: in Imecsfalva
d: Aft. 1900

Bela
IMREH
b: Abt. 1872

Gabor
IMREH
b: Abt. 1879 in Etfalva
d: May 01, 1888 in Etfalva

Karoly
VAJNA
b: 1893 in Gidofalva
d: August 11, 1896 in Gidofalva

Dezso
VAJNA
b: Abt. 1895

Pal
POTSA
b: Abt. 1862
d: in Hunyad m

Gabor
IMECS

Gyorgy
IMECS

Klara
HERCZEGH

Bela
IMECS

Maria
IMECS

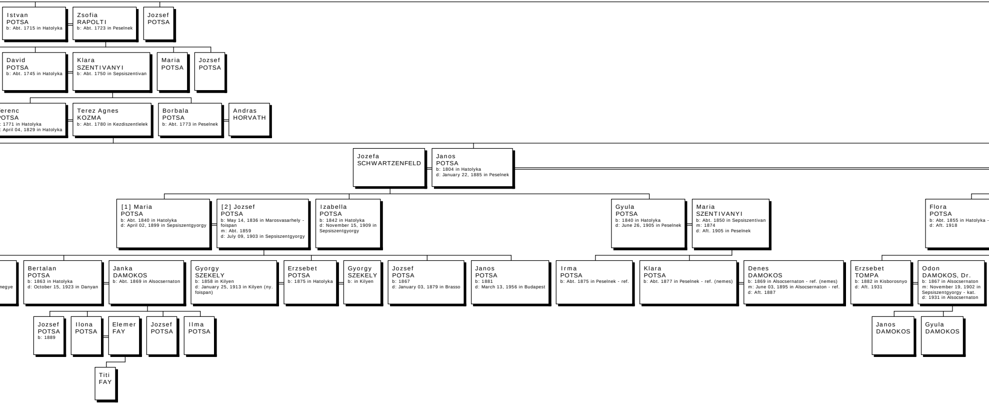

Istvan POTSA
b: Abt. 1715 in Hatolyka

Zsofia RAPOLTI
b: Abt. 1723 in Peselnek

Jozsef POTSA

David POTSA
b: Abt. 1745 in Hatolyka

Klara SZENTIVANYI
b: Abt. 1750 in Sepsiszentivan

Maria POTSA

Jozsef POTSA

erenc OTSA
: 1771 in Hatolyka
: April 04, 1829 in Hatolyka

Terez Agnes KOZMA
b: Abt. 1780 in Kezdiszentlelek

Borbala POTSA
b: Abt. 1773 in Peselnek

Andras HORVATH

Jozefa SCHWARTZENFELD

Janos POTSA
b: 1804 in Hatolyka
d: January 22, 1885 in Peselnek

[1] Maria POTSA
b: Abt. 1840 in Hatolyka
d: April 02, 1899 in Sepsiszentgyorgy

[2] Jozsef POTSA
b: May 14, 1836 in Marosvasarhely - foispan
m: Abt. 1859
d: July 09, 1903 in Sepsiszentgyorgy

Izabella POTSA
b: 1842 in Hatolyka
d: November 15, 1909 in Sepsiszentgyorgy

Gyula POTSA
b: 1840 in Hatolyka
d: June 26, 1905 in Peselnek

Maria SZENTIVANYI
b: Abt. 1850 in Sepsiszentivan
m: 1874
d: Aft. 1905 in Peselnek

Flora POTSA
b: Abt. 1855 in Hatolyka -
d: Aft. 1918

negye

Bertalan POTSA
b: 1863 in Hatolyka
d: October 15, 1923 in Danyan

Janka DAMOKOS
b: Abt. 1869 in Alsocsernaton

Gyorgy SZEKELY
b: 1858 in Kilyen
d: January 25, 1913 in Kilyen (ny. foispan)

Erzsebet POTSA
b: 1875 in Hatolyka

Gyorgy SZEKELY
b: in Kilyen

Jozsef POTSA
b: 1867
d: January 03, 1879 in Brasso

Janos POTSA
b: 1881
d: March 13, 1956 in Budapest

Irma POTSA
b: Abt. 1875 in Peselnek - ref.

Klara POTSA
b: Abt. 1877 in Peselnek - ref. (nemes)

Denes DAMOKOS
b: 1869 in Alsocsernaton - ref. (nemes)
m: June 03, 1895 in Alsocsernaton - ref.
d: Aft. 1887

Erzsebet TOMPA
b: 1882 in Kisborosnyo
d: Aft. 1931

Odon DAMOKOS, Dr.
b: 1867 in Alsocsernaton
m: November 19, 1902 in Sepsiszentgyorgy - kat.
d: 1931 in Alsocsernaton

Jozsef POTSA
b: 1889

Ilona POTSA

Elemer FAY

Jozsef POTSA

Ilma POTSA

Janos DAMOKOS

Gyula DAMOKOS

Titi FAY

Descendants of Istvan Potsa

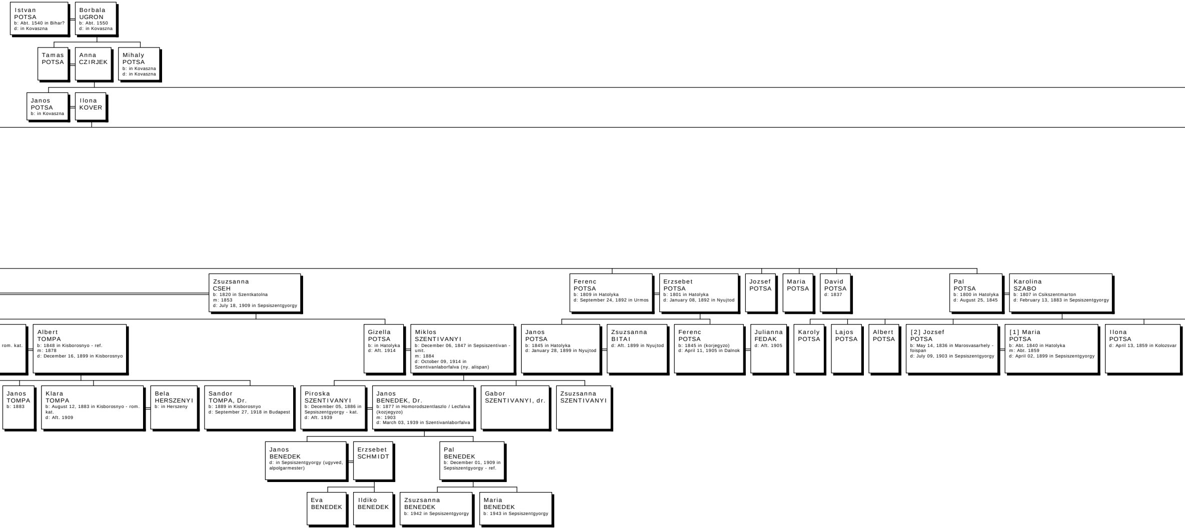
Istvan POTSA
b: Abt. 1540 in Bihar?
d: in Kovaszna
Borbala UGRON
b: Abt. 1550
d: in Kovaszna
Tamas POTSA
Anna CZIRJEK
Mihaly POTSA
b: in Kovaszna
d: in Kovaszna
Janos POTSA
b: in Kovaszna
Ilona KOVER
Zsuzsanna CSEH
b: 1820 in Szentkatolna
m: 1853
d: July 18, 1909 in Sepsiszentgyorgy
Ferenc POTSA
b: 1809 in Hatolyka
d: September 24, 1892 in Urmos
Erzsebet POTSA
b: 1801 in Hatolyka
d: January 08, 1892 in Nyujtod
Jozsef POTSA
Maria POTSA
David POTSA
d: 1837
Pal POTSA
b: 1800 in Hatolyka
d: August 25, 1845
Karolina SZABO
b: 1807 in Csikszentmarton
d: February 13, 1883 in Sepsiszentgyorgy
rom. kat.
Albert TOMPA
b: 1848 in Kisborosnyo - ref.
m: 1878
d: December 16, 1899 in Kisborosnyo
Gizella POTSA
b: in Hatolyka
d: Aft. 1914
Miklos SZENTIVANYI
b: December 06, 1847 in Sepsiszentivan - unit.
m: 1884
d: October 09, 1914 in Szentivanlaborfalva (ny. alispan)
Janos POTSA
b: 1845 in Hatolyka
d: January 28, 1899 in Nyujtod
Zsuzsanna BITAI
d: Aft. 1899 in Nyujtod
Ferenc POTSA
b: 1845 in (korjegyzo)
d: April 11, 1905 in Dalnok
Julianna FEDAK
d: Aft. 1905
Karoly POTSA
Lajos POTSA
Albert POTSA
[2] Jozsef POTSA
b: May 14, 1836 in Marosvasarhely - foispan
d: July 09, 1903 in Sepsiszentgyorgy
[1] Maria POTSA
b: Abt. 1840 in Hatolyka
m: Abt. 1859
d: April 02, 1899 in Sepsiszentgyorgy
Ilona POTSA
d: April 13, 1859 in Kolozsvar
Janos TOMPA
b: 1883
Klara TOMPA
b: August 12, 1883 in Kisborosnyo - rom. kat.
d: Aft. 1909
Bela HERSZENYI
b: in Herszeny
Sandor TOMPA, Dr.
b: 1889 in Kisborosnyo
d: September 27, 1918 in Budapest
Piroska SZENTIVANYI
b: December 05, 1886 in Sepsiszentgyorgy - kat.
d: Aft. 1939
Janos BENEDEK, Dr.
b: 1877 in Homorodszentlaszlo / Lecfalva (kozjegyzo)
m: 1903
d: March 03, 1939 in Szentivanlaborfalva
Gabor SZENTIVANYI, dr.
Zsuzsanna SZENTIVANYI
Janos BENEDEK
d: in Sepsiszentgyorgy (ugyved, alpolgarmester)
Erzsebet SCHMIDT
Pal BENEDEK
b: December 01, 1909 in Sepsiszentgyorgy - ref.
Eva BENEDEK
Ildiko BENEDEK
Zsuzsanna BENEDEK
b: 1942 in Sepsiszentgyorgy
Maria BENEDEK
b: 1943 in Sepsiszentgyorgy

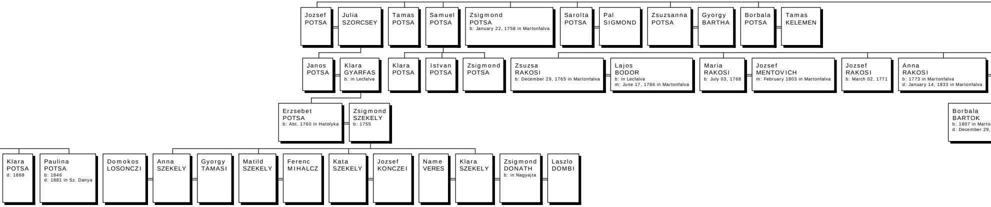
Jozsef POTSA
Julia SZORCSEY
Tamas POTSA
Samuel POTSA
Zsigmond POTSA b: January 22, 1758 in Martonfalva
Sarolta POTSA
Pal SIGMOND
Zsuzsanna POTSA
Gyorgy BARTHA
Borbala POTSA
Tamas KELEMEN
Janos POTSA
Klara GYARFAS b: in Lecfalva
Klara POTSA
Istvan POTSA
Zsigmond POTSA
Zsuzsa RAKOSI b: December 29, 1765 in Martonfalva
Lajos BODOR b: in Lecfalva m: June 17, 1786 in Martonfalva
Maria RAKOSI b: July 03, 1768
Jozsef MENTOVICH m: February 1803 in Martonfalva
Jozsef RAKOSI b: March 02, 1771
Anna RAKOSI b: 1773 in Martonfalva d: January 14, 1833 in Martonfalva
Erzsebet POTSA b: Abt. 1760 in Hatolyka
Zsigmond SZEKELY b: 1755
Borbala BARTOK b: 1807 in Marto d: December 29,
Klara POTSA d: 1868
Paulina POTSA b: 1846 d: 1881 in Sz. Danya
Domokos LOSONCZI
Anna SZEKELY
Gyorgy TAMASI
Matild SZEKELY
Ferenc MIHALCZ
Kata SZEKELY
Jozsef KONCZEI
Name VERES
Klara SZEKELY
Zsigmond DONATH b: in Nagyajta
Laszlo DOMBI

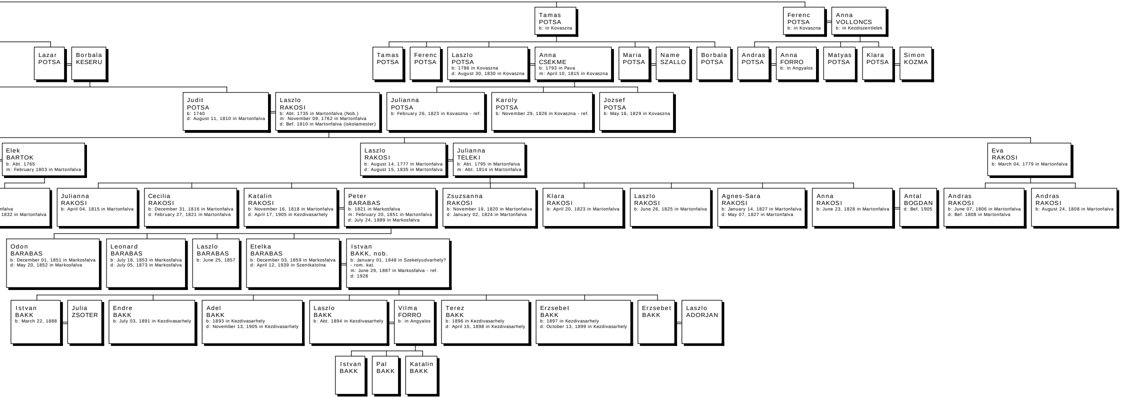
Tamas POTSA b: in Kovaszna
Ferenc POTSA b: in Kovaszna
Anna VOLLONCS b: in Kezdiszentlelek
Lazar POTSA
Borbala KESERU
Tamas POTSA
Ferenc POTSA
Laszlo POTSA b: 1786 in Kovaszna d: August 30, 1830 in Kovaszna
Anna CSEKME b: 1793 in Pava m: April 10, 1815 in Kovaszna
Maria POTSA
Name SZALLO
Borbala POTSA
Andras POTSA
Anna FORRO b: in Angyalos
Matyas POTSA
Klara POTSA
Simon KOZMA
Judit POTSA b: 1740 d: August 11, 1810 in Martonfalva
Laszlo RAKOSI b: Abt. 1735 in Martonfalva (Nob.) m: November 09, 1762 in Martonfalva d: Bef. 1810 in Martonfalva (iskolamester)
Julianna POTSA b: February 26, 1823 in Kovaszna - ref.
Karoly POTSA b: November 29, 1826 in Kovaszna - ref.
Jozsef POTSA b: May 16, 1829 in Kovaszna
Elek BARTOK b: Abt. 1765 m: February 1803 in Martonfalva
Laszlo RAKOSI b: August 14, 1777 in Martonfalva d: August 15, 1835 in Martonfalva
Julianna TELEKI b: Abt. 1795 in Martonfalva m: Abt. 1814 in Martonfalva
Eva RAKOSI b: March 04, 1779 in Martonfalva
falva 1832 in Martonfalva
Julianna RAKOSI b: April 04, 1815 in Martonfalva
Cecilia RAKOSI b: December 31, 1816 in Martonfalva d: February 27, 1821 in Martonfalva
Katalin RAKOSI b: November 16, 1818 in Martonfalva d: April 17, 1905 in Kezdivasarhely
Peter BARABAS b: 1821 in Markosfalva m: February 20, 1851 in Martonfalva d: July 24, 1889 in Markosfalva
Zsuzsanna RAKOSI b: November 19, 1820 in Martonfalva d: January 02, 1824 in Martonfalva
Klara RAKOSI b: April 20, 1823 in Martonfalva
Laszlo RAKOSI b: June 26, 1825 in Martonfalva
Agnes-Sara RAKOSI b: January 14, 1827 in Martonfalva d: May 07, 1827 in Martonfalva
Anna RAKOSI b: June 23, 1828 in Martonfalva
Antal BOGDAN d: Bef. 1905
Andras RAKOSI b: June 07, 1806 in Martonfalva d: Bef. 1808 in Martonfalva
Andras RAKOSI b: August 24, 1808 in Martonfalva
Odon BARABAS b: December 01, 1851 in Markosfalva d: May 20, 1852 in Markosfalva
Leonard BARABAS b: July 18, 1853 in Markosfalva d: July 05, 1873 in Markosfalva
Laszlo BARABAS b: June 25, 1857
Etelka BARABAS b: December 03, 1859 in Markosfalva d: April 12, 1939 in Szentkatolna
Istvan BAKK, nob. b: January 01, 1848 in Szekelyudvarhely? - rom. kat. m: June 29, 1887 in Markosfalva - ref. d: 1928
Istvan BAKK b: March 22, 1888
Julia ZSOTER
Endre BAKK b: July 03, 1891 in Kezdivasarhely
Adel BAKK b: 1893 in Kezdivasarhely d: November 13, 1905 in Kezdivasarhely
Laszlo BAKK b: Abt. 1894 in Kezdivasarhely
Vilma FORRO b: in Angyalos
Terez BAKK b: 1896 in Kezdivasarhely d: April 15, 1898 in Kezdivasarhely
Erzsebet BAKK b: 1897 in Kezdivasarhely d: October 13, 1899 in Kezdivasarhely
Erzsebet BAKK
Laszlo ADORJAN
Istvan BAKK
Pal BAKK
Katalin BAKK