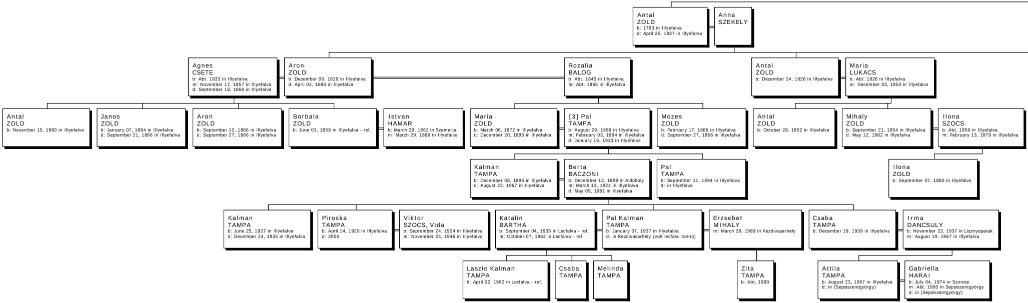
Antal ZOLD b: 1783 in Illyefalva d: April 25, 1837 in Illyefalva
Anna SZEKELY
Agnes CSETE b: Abt. 1833 in Illyefalva m: November 17, 1857 in Illyefalva d: September 18, 1866 in Illyefalva
Aron ZOLD b: December 06, 1829 in Illyefalva d: April 04, 1880 in Illyefalva
Rozalia BALOG b: Abt. 1845 in Illyefalva m: Abt. 1865 in Illyefalva
Antal ZOLD b: December 24, 1826 in Illyefalva
Maria LUKACS b: Abt. 1826 in Illyefalva m: December 03, 1850 in Illyefalva
Antal ZOLD b: November 15, 1860 in Illyefalva
Janos ZOLD b: January 07, 1864 in Illyefalva d: September 21, 1866 in Illyefalva
Aron ZOLD b: September 12, 1866 in Illyefalva d: September 27, 1866 in Illyefalva
Borbala ZOLD b: June 03, 1858 in Illyefalva - ref.
Istvan HAMAR b: March 29, 1852 in Szemerja m: March 29, 1896 in Illyefalva
Maria ZOLD b: March 06, 1872 in Illyefalva d: December 20, 1895 in Illyefalva
[3] Pal TAMPA b: August 29, 1869 in Illyefalva m: February 03, 1894 in Illyefalva d: January 16, 1933 in Illyefalva
Mozes ZOLD b: February 17, 1866 in Illyefalva d: September 27, 1866 in Illyefalva
Antal ZOLD b: October 28, 1852 in Illyefalva
Mihaly ZOLD b: September 21, 1854 in Illyefalva d: May 12, 1882 in Illyefalva
Ilona SZOCS b: Abt. 1859 in Illyefalva m: February 13, 1879 in Illyefalva
Kalman TAMPA b: December 08, 1895 in Illyefalva d: August 22, 1967 in Illyefalva
Berta BACZONI b: December 12, 1899 in Aldoboly m: March 13, 1924 in Illyefalva d: May 09, 1981 in Illyefalva
Pal TAMPA b: September 11, 1894 in Illyefalva d: in Illyefalva
Ilona ZOLD b: September 07, 1880 in Illyefalva
Kalman TAMPA b: June 25, 1927 in Illyefalva d: December 24, 1935 in Illyefalva
Piroska TAMPA b: April 14, 1929 in Illyefalva d: 2000
Viktor SZOCS, Vida b: September 24, 1924 in Illyefalva m: November 24, 1946 in Illyefalva
Katalin BARTHA b: September 04, 1935 in Lecfalva - ref. m: October 07, 1962 in Lecfalva - ref.
Pal Kalman TAMPA b: January 07, 1937 in Illyefalva d: in Kezdivasarhely (volt lecfalvi tanito)
Erzsebet MIHALY m: March 28, 1989 in Kezdivasarhely
Csaba TAMPA b: December 19, 1939 in Illyefalva
Irma DANCSULY b: November 23, 1937 in Lisznyopatak m: August 19, 1967 in Illyefalva
Laszlo Kalman TAMPA b: April 02, 1962 in Lecfalva - ref.
Csaba TAMPA
Melinda TAMPA
Zita TAMPA b: Abt. 1990
Attila TAMPA b: August 23, 1967 in Illyefalva d: in (Sepsiszentgyörgy)
Gabriella HARAI b: July 04, 1974 in Szorcse m: Abt. 1995 in Sepsiszentgyörgy d: in (Sepsiszentgyörgy)

FTM11-el összeállította székelymuzsnai KOCS JÁNOS
Sepsiszentgyörgy, 0722-807563, kocs@rdsbv.ro
"b" = born / született, "m" = married / esküdt,
"d" = died / elhunyt, "Abt." = about / körülbelü

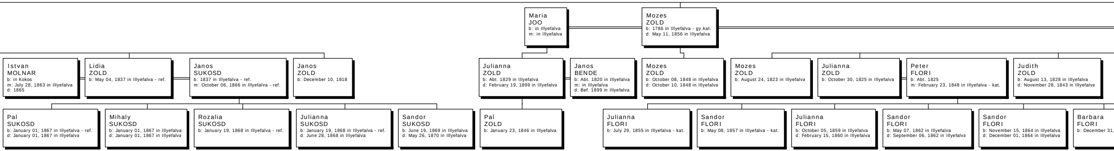

Maria
JOO
b: in Illyefalva
m: in Illyefalva

Mozes
ZOLD
b: 1786 in Illyefalva - gy.kat.
d: May 11, 1856 in Illyefalva

Istvan
MOLNAR
b: in Kokos
m: July 28, 1863 in Illyefalva
d: 1865

Lidia
ZOLD
b: May 04, 1837 in Illyefalva - ref.

Janos
SUKOSD
b: 1837 in Illyefalva - ref.
m: October 06, 1866 in Illyefalva - ref.

Janos
ZOLD
b: December 10, 1818

Julianna
ZOLD
b: Abt. 1829 in Illyefalva
d: February 19, 1899 in Illyefalva

Janos
BENDE
b: Abt. 1820 in Illyefalva
m: in Illyefalva
d: Bef. 1899 in Illyefalva

Mozes
ZOLD
b: October 08, 1848 in Illyefalva
d: October 10, 1848 in Illyefalva

Mozes
ZOLD
b: August 24, 1823 in Illyefalva

Julianna
ZOLD
b: October 30, 1825 in Illyefalva

Peter
FLORI
b: Abt. 1825
m: February 23, 1848 in Illyefalva - kat.

Judith
ZOLD
b: August 13, 1828 in Illyefalva
d: November 28, 1843 in Illyefalva

Pal
SUKOSD
b: January 01, 1867 in Illyefalva - ref.
d: January 01, 1867 in Illyefalva

Mihaly
SUKOSD
b: January 01, 1867 in Illyefalva
d: January 01, 1867 in Illyefalva

Rozalia
SUKOSD
b: January 19, 1868 in Illyefalva - ref.

Julianna
SUKOSD
b: January 19, 1868 in Illyefalva - ref.
d: June 28, 1868 in Illyefalva

Sandor
SUKOSD
b: June 19, 1869 in Illyefalva
d: May 26, 1870 in Illyefalva

Pal
ZOLD
b: January 23, 1846 in Illyefalva

Julianna
FLORI
b: July 29, 1855 in Illyefalva - kat.

Sandor
FLORI
b: May 08, 1857 in Illyefalva - kat.

Julianna
FLORI
b: October 05, 1859 in Illyefalva
d: February 15, 1860 in Illyefalva

Sandor
FLORI
b: May 07, 1862 in Illyefalva
d: September 06, 1862 in Illyefalva

Sandor
FLORI
b: November 15, 1864 in Illyefalva
d: December 01, 1864 in Illyefalva

Barbara
FLORI
b: December 31,

Des

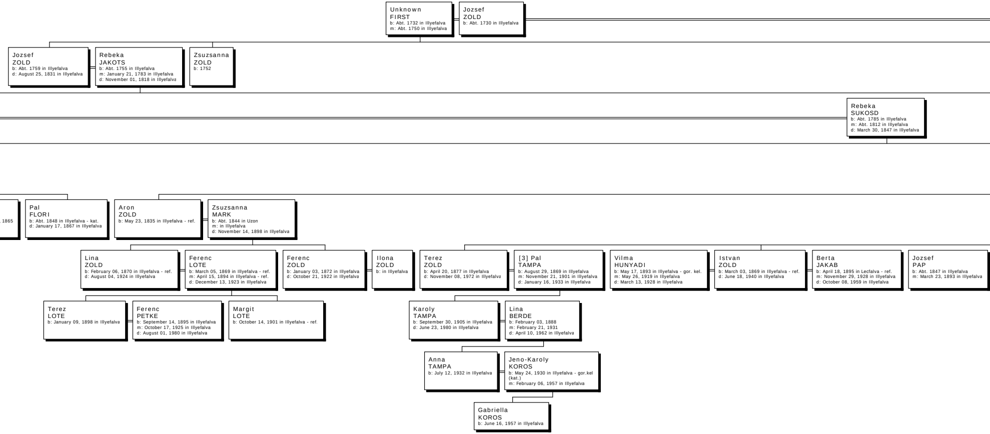

Unknown
FIRST
b: Abt. 1732 in Illyefalva
m: Abt. 1750 in Illyefalva

Jozsef
ZOLD
b: Abt. 1730 in Illyefalva

Jozsef
ZOLD
b: Abt. 1759 in Illyefalva
d: August 25, 1831 in Illyefalva

Rebeka
JAKOTS
b: Abt. 1755 in Illyefalva
m: January 21, 1783 in Illyefalva
d: November 01, 1818 in Illyefalva

Zsuzsanna
ZOLD
b: 1752

Rebeka
SUKOSD
b: Abt. 1785 in Illyefalva
m: Abt. 1812 in Illyefalva
d: March 30, 1847 in Illyefalva

1865

Pal
FLORI
b: Abt. 1848 in Illyefalva - kat.
d: January 17, 1867 in Illyefalva

Aron
ZOLD
b: May 23, 1835 in Illyefalva - ref.

Zsuzsanna
MARK
b: Abt. 1844 in Uzon
m: in Illyefalva
d: November 14, 1898 in Illyefalva

Lina
ZOLD
b: February 06, 1870 in Illyefalva - ref.
d: August 04, 1924 in Illyefalva

Ferenc
LOTE
b: March 05, 1869 in Illyefalva - ref.
m: April 15, 1894 in Illyefalva - ref.
d: December 13, 1923 in Illyefalva

Ferenc
ZOLD
b: January 03, 1872 in Illyefalva
d: October 21, 1922 in Illyefalva

Ilona
ZOLD
b: in Illyefalva

Terez
ZOLD
b: April 20, 1877 in Illyefalva
d: November 08, 1972 in Illyefalva

[3] Pal
TAMPA
b: August 29, 1869 in Illyefalva
m: November 21, 1901 in Illyefalva
d: January 16, 1933 in Illyefalva

Vilma
HUNYADI
b: May 17, 1893 in Illyefalva - gor. kel.
m: May 26, 1919 in Illyefalva
d: March 13, 1928 in Illyefalva

Istvan
ZOLD
b: March 03, 1869 in Illyefalva - ref.
d: June 18, 1940 in Illyefalva

Berta
JAKAB
b: April 18, 1895 in Lecfalva - ref.
m: November 29, 1928 in Illyefalva
d: October 08, 1959 in Illyefalva

Jozsef
PAP
b: Abt. 1847 in Illyefalva
m: March 23, 1893 in Illyefalva

Terez
LOTE
b: January 09, 1898 in Illyefalva

Ferenc
PETKE
b: September 14, 1895 in Illyefalva
m: October 17, 1925 in Illyefalva
d: August 01, 1980 in Illyefalva

Margit
LOTE
b: October 14, 1901 in Illyefalva - ref.

Karoly
TAMPA
b: September 30, 1905 in Illyefalva
d: June 23, 1980 in Illyefalva

Lina
BERDE
b: February 03, 1888
m: February 21, 1931
d: April 10, 1962 in Illyefalva

Anna
TAMPA
b: July 12, 1932 in Illyefalva

Jeno-Karoly
KOROS
b: May 24, 1930 in Illyefalva - gor.kel (kat.)
m: February 06, 1957 in Illyefalva

Gabriella
KOROS
b: June 16, 1957 in Illyefalva

cendants of Jozsef Zold

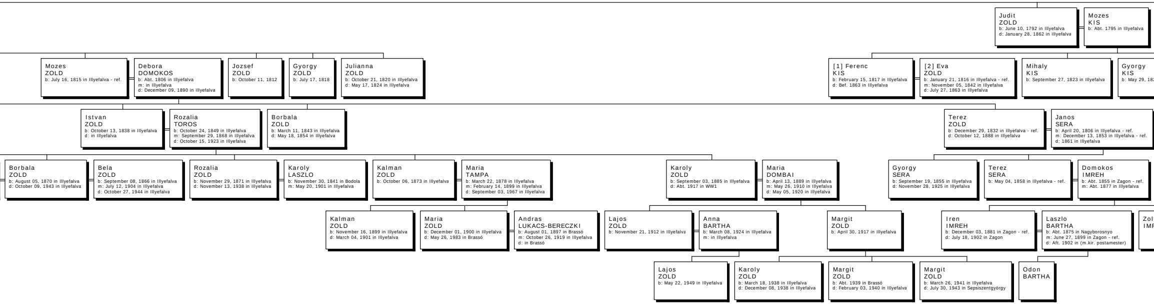
Judit ZOLD b: June 10, 1792 in Illyefalva d: January 28, 1862 in Illyefalva
Mozes KIS b: Abt. 1795 in Illyefalva
Mozes ZOLD b: July 16, 1815 in Illyefalva - ref.
Debora DOMOKOS b: Abt. 1806 in Illyefalva m: in Illyefalva d: December 09, 1890 in Illyefalva
Jozsef ZOLD b: October 11, 1812
Gyorgy ZOLD b: July 17, 1818
Julianna ZOLD b: October 21, 1820 in Illyefalva d: May 17, 1824 in Illyefalva
[1] Ferenc KIS b: February 15, 1817 in Illyefalva d: Bef. 1863 in Illyefalva
[2] Eva ZOLD b: January 21, 1816 in Illyefalva - ref. m: November 05, 1842 in Illyefalva d: July 27, 1863 in Illyefalva
Mihaly KIS b: September 27, 1823 in Illyefalva
Gyorgy KIS b: May 29, 18
Istvan ZOLD b: October 13, 1838 in Illyefalva d: in Illyefalva
Rozalia TOROS b: October 24, 1849 in Illyefalva m: September 29, 1868 in Illyefalva d: October 15, 1923 in Illyefalva
Borbala ZOLD b: March 11, 1843 in Illyefalva d: May 18, 1854 in Illyefalva
Terez ZOLD b: December 29, 1832 in Illyefalva - ref. d: October 12, 1888 in Illyefalva
Janos SERA b: April 20, 1806 in Illyefalva - ref. m: December 13, 1853 in Illyefalva - ref. d: 1861 in Illyefalva
Borbala ZOLD b: August 05, 1870 in Illyefalva d: October 09, 1943 in Illyefalva
Bela ZOLD b: September 08, 1866 in Illyefalva m: July 12, 1904 in Illyefalva d: October 27, 1944 in Illyefalva
Rozalia ZOLD b: November 29, 1871 in Illyefalva d: November 13, 1938 in Illyefalva
Karoly LASZLO b: November 30, 1841 in Bodola m: May 20, 1901 in Illyefalva
Kalman ZOLD b: October 06, 1873 in Illyefalva
Maria TAMPA b: March 22, 1878 in Illyefalva m: February 14, 1899 in Illyefalva d: September 03, 1967 in Illyefalva
Karoly ZOLD b: September 03, 1885 in Illyefalva d: Abt. 1917 in WW1
Maria DOMBAI b: April 13, 1889 in Illyefalva m: May 26, 1910 in Illyefalva d: May 05, 1920 in Illyefalva
Gyorgy SERA b: September 19, 1855 in Illyefalva d: November 28, 1925 in Illyefalva
Terez SERA b: May 04, 1858 in Illyefalva - ref.
Domokos IMREH b: Abt. 1855 in Zagon - ref. m: Abt. 1877 in Illyefalva
Kalman ZOLD b: November 16, 1899 in Illyefalva d: March 04, 1901 in Illyefalva
Maria ZOLD b: December 01, 1900 in Illyefalva d: May 26, 1983 in Brassó
Andras LUKACS-BERECZKI b: August 01, 1897 in Brassó m: October 26, 1919 in Illyefalva d: in Brassó
Lajos ZOLD b: November 21, 1912 in Illyefalva
Anna BARTHA b: March 08, 1924 in Illyefalva m: in Illyefalva
Margit ZOLD b: April 30, 1917 in Illyefalva
Iren IMREH b: December 03, 1881 in Zagon - ref. d: July 18, 1902 in Zagon
Laszlo BARTHA b: Abt. 1875 in Nagyborosnyo m: June 27, 1899 in Zagon - ref. d: Aft. 1902 in (m.kir. postamester)
Zol IMR
Lajos ZOLD b: May 22, 1949 in Illyefalva
Karoly ZOLD b: March 18, 1938 in Illyefalva d: December 08, 1938 in Illyefalva
Margit ZOLD b: Abt. 1939 in Brassó d: February 03, 1940 in Illyefalva
Margit ZOLD b: March 26, 1941 in Illyefalva d: July 30, 1943 in Sepsiszentgyörgy
Odon BARTHA

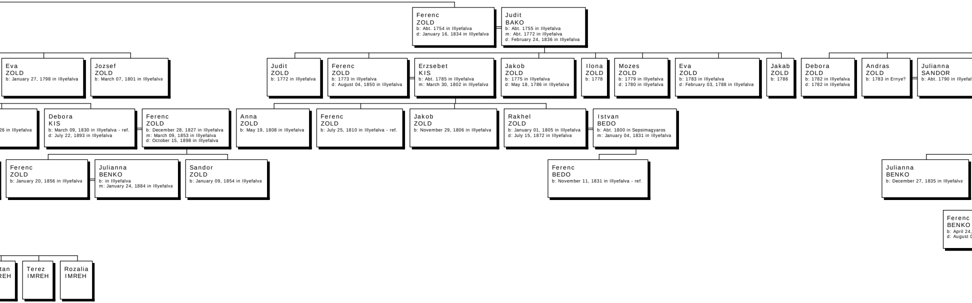
Ferenc ZOLD
b: Abt. 1754 in Illyefalva
d: January 16, 1834 in Illyefalva
Judit BAKO
b: Abt. 1755 in Illyefalva
m: Abt. 1772 in Illyefalva
d: February 24, 1836 in Illyefalva
Eva ZOLD
b: January 27, 1798 in Illyefalva
Jozsef ZOLD
b: March 07, 1801 in Illyefalva
Judit ZOLD
b: 1772 in Illyefalva
Ferenc ZOLD
b: 1773 in Illyefalva
d: August 04, 1850 in Illyefalva
Erzsebet KIS
b: Abt. 1785 in Illyefalva
m: March 30, 1802 in Illyefalva
Jakob ZOLD
b: 1775 in Illyefalva
d: May 18, 1786 in Illyefalva
Ilona ZOLD
b: 1778
Mozes ZOLD
b: 1779 in Illyefalva
d: 1780 in Illyefalva
Eva ZOLD
b: 1783 in Illyefalva
d: February 03, 1788 in Illyefalva
Jakab ZOLD
b: 1786
Debora ZOLD
b: 1782 in Illyefalva
d: 1782 in Illyefalva
Andras ZOLD
b: 1783 in Ernye?
Julianna SANDOR
b: Abt. 1790 in Illyefalv
26 in Illyefalva
Debora KIS
b: March 09, 1830 in Illyefalva - ref.
d: July 22, 1893 in Illyefalva
Ferenc ZOLD
b: December 28, 1827 in Illyefalva
m: March 09, 1853 in Illyefalva
d: October 15, 1898 in Illyefalva
Anna ZOLD
b: May 19, 1808 in Illyefalva
Ferenc ZOLD
b: July 25, 1810 in Illyefalva - ref.
Jakob ZOLD
b: November 29, 1806 in Illyefalva
Rakhel ZOLD
b: January 01, 1805 in Illyefalva
d: July 15, 1872 in Illyefalva
Istvan BEDO
b: Abt. 1800 in Sepsimagyaros
m: January 04, 1831 in Illyefalva
Ferenc ZOLD
b: January 20, 1856 in Illyefalva
Julianna BENKO
b: in Illyefalva
m: January 24, 1884 in Illyefalva
Sandor ZOLD
b: January 09, 1854 in Illyefalva
Ferenc BEDO
b: November 11, 1831 in Illyefalva - ref.
Julianna BENKO
b: December 27, 1835 in Illyefalva
Ferenc BENKO
b: April 24,
d: August 0
tan REH
Terez IMREH
Rozalia IMREH

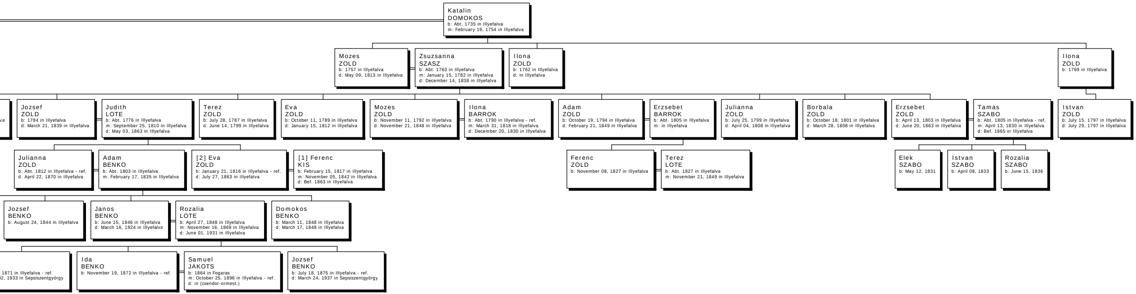
Katalin
DOMOKOS
b: Abt. 1735 in Illyefalva
m: February 19, 1754 in Illyefalva
Mozes
ZOLD
b: 1757 in Illyefalva
d: May 09, 1813 in Illyefalva
Zsuzsanna
SZASZ
b: Abt. 1763 in Illyefalva
m: January 15, 1782 in Illyefalva
d: December 14, 1838 in Illyefalva
Ilona
ZOLD
b: 1762 in Illyefalva
d: in Illyefalva
Ilona
ZOLD
b: 1769 in Illyefalva
va
Jozsef
ZOLD
b: 1784 in Illyefalva
d: March 21, 1839 in Illyefalva
Judith
LOTE
b: Abt. 1776 in Illyefalva
m: September 25, 1810 in Illyefalva
d: May 03, 1863 in Illyefalva
Terez
ZOLD
b: July 28, 1787 in Illyefalva
d: June 14, 1799 in Illyefalva
Eva
ZOLD
b: October 11, 1789 in Illyefalva
d: January 15, 1812 in Illyefalva
Mozes
ZOLD
b: November 11, 1792 in Illyefalva
d: November 21, 1848 in Illyefalva
Ilona
BARROK
b: Abt. 1790 in Illyefalva - ref.
m: March 31, 1818 in Illyefalva
d: December 20, 1830 in Illyefalva
Adam
ZOLD
b: October 19, 1794 in Illyefalva
d: February 21, 1849 in Illyefalva
Erzsebet
BARROK
b: Abt. 1805 in Illyefalva
m: in Illyefalva
Julianna
ZOLD
b: July 25, 1799 in Illyefalva
d: April 04, 1808 in Illyefalva
Borbala
ZOLD
b: October 18, 1801 in Illyefalva
d: March 28, 1808 in Illyefalva
Erzsebet
ZOLD
b: April 13, 1803 in Illyefalva
d: June 20, 1863 in Illyefalva
Tamas
SZABO
b: Abt. 1805 in Illyefalva - ref.
m: April 13, 1830 in Illyefalva
d: Bef. 1865 in Illyefalva
Istvan
ZOLD
b: July 15, 1797 in Illyefalva
d: July 29, 1797 in Illyefalva
Julianna
ZOLD
b: Abt. 1812 in Illyefalva - ref.
d: April 22, 1870 in Illyefalva
Adam
BENKO
b: Abt. 1803 in Illyefalva
m: February 17, 1835 in Illyefalva
[2] Eva
ZOLD
b: January 21, 1816 in Illyefalva - ref.
d: July 27, 1863 in Illyefalva
[1] Ferenc
KIS
b: February 15, 1817 in Illyefalva
m: November 05, 1842 in Illyefalva
d: Bef. 1863 in Illyefalva
Ferenc
ZOLD
b: November 08, 1827 in Illyefalva
Terez
LOTE
b: Abt. 1827 in Illyefalva
m: November 21, 1849 in Illyefalva
Elek
SZABO
b: May 12, 1831
Istvan
SZABO
b: April 08, 1833
Rozalia
SZABO
b: June 15, 1836
Jozsef
BENKO
b: August 24, 1844 in Illyefalva
Janos
BENKO
b: June 15, 1846 in Illyefalva
d: March 16, 1924 in Illyefalva
Rozalia
LOTE
b: April 27, 1848 in Illyefalva
m: November 16, 1869 in Illyefalva
d: June 01, 1931 in Illyefalva
Domokos
BENKO
b: March 11, 1848 in Illyefalva
d: March 17, 1848 in Illyefalva
1871 in Illyefalva - ref.
2, 1933 in Sepsiszentgyörgy
Ida
BENKO
b: November 19, 1872 in Illyefalva - ref.
Samuel
JAKOTS
b: 1864 in Fogaras
m: October 25, 1896 in Illyefalva - ref.
d: in (csendor-ormest.)
Jozsef
BENKO
b: July 18, 1875 in Illyefalva - ref.
d: March 24, 1937 in Sepsiszentgyörgy