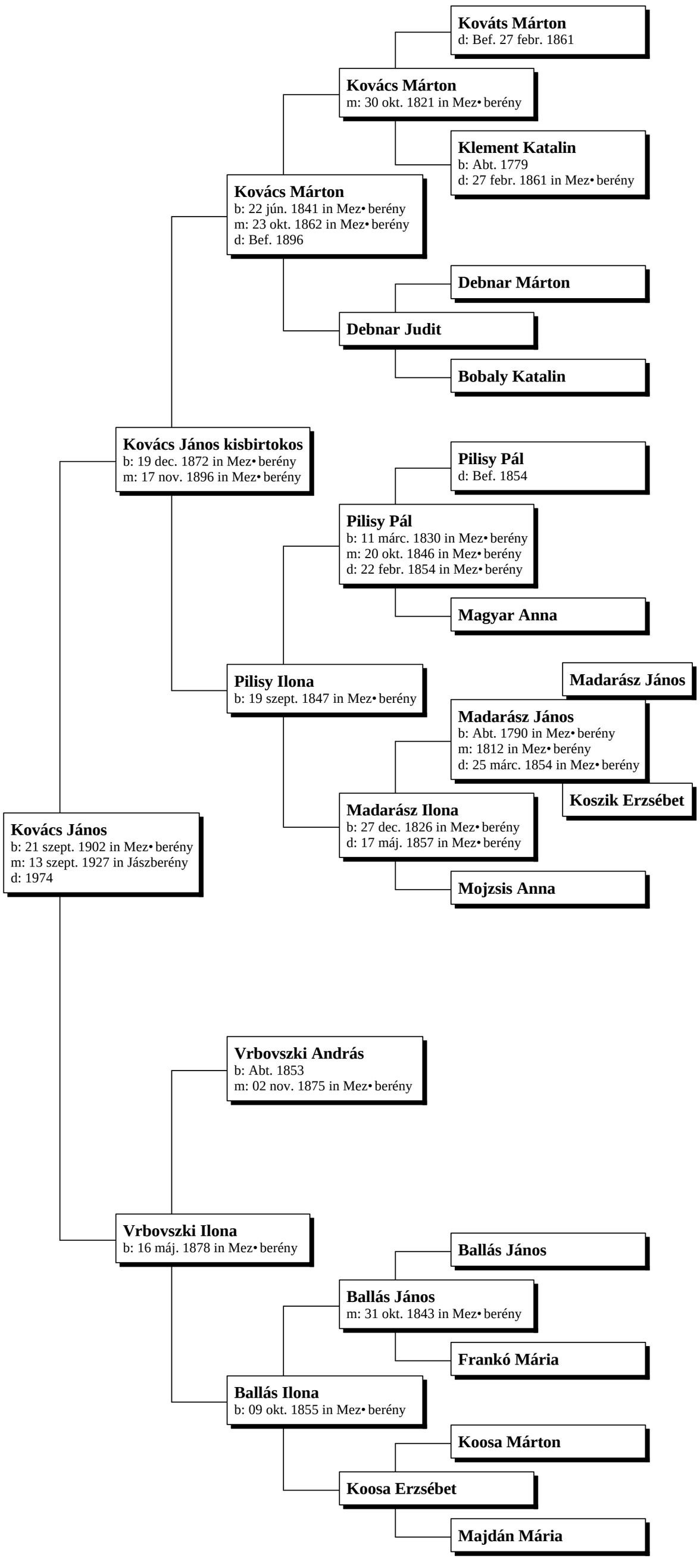Ancestors of Kovács János